

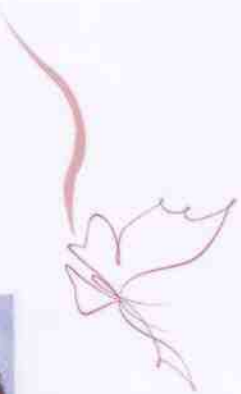

# Learn how

You can support  
all those  
in need of our  
professional  
medical,  
spiritual, and  
social services  
regardless  
of their  
ability to pay.

Our Non-Profit Agencies



Karen Ann  
Quinlan  
1954-1985



[www.KarenAnnQuinlanHospice.org](http://www.KarenAnnQuinlanHospice.org)

**YOUR HOME. OUR HEART** SINCE 1980

# Giving...

So Hospice may continue to  
help for generations to come.

Leaving a Legacy.



## Our Charitable Funds Assist:

Patients who are without medical insurance.

Patients whose care needs exceeds their medical coverage.

Children and Teens who are grieving the loss of someone special.

Bereaved adults in need of counseling and support.



## Ideas for Year End Giving.



### Gifts of Cash: A specific Dollar Amount.

Cash gifts are deductible as an itemized deduction in the year you make the donation, up to 50% of your adjusted gross income. Excess charitable gifts can be carried over.

**Gifts of Real Estate:** If you own property that is not subject to a mortgage and has appreciated in value, a charitable gift may be an attractive option.

**Gifts of Life Insurance:** You can contribute a life insurance policy to us as either the owner or simply the beneficiary.

**Gifts of Securities:** The best stocks to donate are those that have increased in value with a low yield. In order to preserve tax advantages, it is critical that you give the securities to us rather than liquidate them and give us the proceeds.

**Percentage Bequest:** A certain percentage of your estate or of an asset.

**Restricted Bequest:** Gifts designated toward a particular program, such as Bereavement.

**Residuary Bequest:** A gift of assets which remain after your primary beneficiaries have received their benefits.

Yes, I would like to  
Make a Donation.

Payable to: Karen Ann Quinlan Charitable Foundation.

\$1000.  \$500.  \$100.  Other \$ \_\_\_\_\_

You may charge my credit card.  MC  Visa  Disc

3 digit security \_\_\_\_\_

CC # \_\_\_\_\_

Name on Card \_\_\_\_\_

Exp date \_\_\_\_\_ Signature \_\_\_\_\_

Name \_\_\_\_\_

Address \_\_\_\_\_

City \_\_\_\_\_ State \_\_\_\_\_ Zip \_\_\_\_\_

Tel: \_\_\_\_\_ Email \_\_\_\_\_

This gift is  A General Donation  In Memory of :

Name \_\_\_\_\_

Please notify \_\_\_\_\_

Address \_\_\_\_\_

City \_\_\_\_\_ State \_\_\_\_\_ Zip \_\_\_\_\_

\_\_\_\_\_  
Estate Planning.  Receive free information to help me with my

\_\_\_\_\_  
more of our services and how you can help.

Please return to:

Karen Ann Quinlan Charitable Foundation

Glenn Lewis

Director of Development

99 Sparta Ave.

Newton, NJ 07860

Thank you for making a Difference.